

EXPLUS

Explus, inc.
44156 Mercure Cir
Sterling, VA 20166-2000

www.explusinc.com

Business Size:
Small

Contract Administration:
Jeff Wheaton Jr
(703)260-0780 x152
jwheaton@explusinc.com



*The Capitol Park Museum,
Louisiana State Museum*



*The Circus Museum,
John & Mable Ringling Museum of Art*



*History Museum on the Square
Photo credit: Andrew Jansen*

General Services Administration

Federal Acquisition Service Authorized Federal Supply Schedule FSS Price List

Online access to contract ordering Information, terms and conditions, pricing, and the option to create an electronic delivery order are available through GSA Advantage!®.

The website for GSA Advantage!® is:
<https://GSAAadvantage.gov>.

Multiple Award Schedule (MAS)

Federal Supply Group: Professional Services

Contract Number:
GS-07F-0596W

**For more information on ordering
go to the following website:**
<https://www.gsa.gov/schedules>.

Contract Period:
8/16/2010-8/15/2025

**Effective as of PA-0032 dated
3/24/2023**

Table of Context

1. Customer Information	pg. 3
2. Final Pricing	pg. 6
3. Installs	pg. 9
4. Museum Projects	pg. 10
5. Children Museums	pg. 11
6. Traveling Exhibits	pg. 12
7. Tradeshow Exhibits	pg. 13
8. Visitor Centers	pg. 14
9. Shop Photos	pg. 15
10. Custom Casework	pg. 16
11. Printing	pg. 17
12. Artifact Reproduction and Management	pg. 18
13. Graphics	pg. 19
14. Murals	pg. 20
15. Interactives	pg. 21
16. Audio and Visual	pg. 22



We Are Baseball



*Louisiana State Museum
Sports Hall of Fame*



*Houston Rockets,
Toyota Center: Memorial
Hermann Sky Court*



National Museum of Health and Medicine



*First Ladies of Arkansas: Women of Their
Times and Governors Gallery,
Old State House Museum*

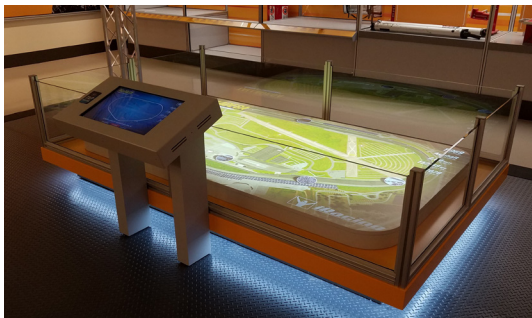

NASCAR Hall of Fame

Customer Information

- 1a. Table of awarded special item number(s) with appropriate cross reference to item descriptions and awarded price(s):

SIN	Recovery	State and Local Cooperative Purchasing	SIN Description
541850	541850RC		Exhibit Design and Advertising Services
541810ODC	541810ODCRC		Other Direct Costs for Marketing and Public Relations Services
OLM	OLMRC	OLMSTLOC	Order-Level Materials

- 1b. Identification of the lowest priced model number and lowest unit price for that model for each special item number awarded in the contract. This price is the Government price based on a unit of one, exclusive of any quantity/dollar volume, prompt payment, or any other concession affecting price. Those contracts that have unit prices based on the geographic location of the customer, should show the range of the lowest price, and cite the areas to which the prices apply.

541850	Acrylic Specialist	\$47.88
---------------	---------------------------	----------------

- 1c. If the Contractor is proposing hourly rates, a description of all corresponding commercial job titles, experience, functional responsibility and education for those types of employees or subcontractors who will perform services shall be provided. If hourly rates are not applicable, indicate "Not applicable" for this item. *Hourly See page 4*
- Maximum order: \$1,000,000.00
 - Minimum order: \$100.00
 - Geographic coverage (delivery area): Domestic, 50 states, Washington DC, Puerto Rico, US Territories.
 - Point(s) of production (city, county, and State or foreign country): Dulles, VA
 - Discount from list prices or statement of net price: Government net prices (discounts already deducted).
 - Quantity discounts: None
 - Prompt payment terms: 20% 20 days, net 30 days. Information for Ordering Offices: Prompt payment terms cannot be negotiated out of the contractual agreement in exchange for other concessions

9. Foreign items (list items by country of origin): None
- 10a. Time of delivery (Contractor insert number of days): As specified on the Task Order and as mutually agreed upon.
- 10b. Expedited Delivery. The Contractor will insert the sentence: Items available for expedited delivery will be specified on task order and will be mutually agreed upon.
- 10c. Overnight and 2 day delivery. Overnight and 2-day delivery. The Contractor will indicate whether overnight and 2-day delivery are available. Also, the Contractor will indicate that the schedule customer may contact the Contractor for rates for overnight and 2-day delivery: Overnight and 2 day delivery are available. Contact the contractor for rates.
- 10d. Urgent Requirements. The Contractor will note in its price list the "Urgent Requirements" clause of its contract and advise agencies that they can also contact the Contractor's representative to effect a faster delivery: Agencies can contact the contractor's representative to effect a faster delivery. Customers are encouraged to contact for the purpose of faster delivery.
11. F.O.B. point(s): Destination
- 12a. Ordering address(es): Explus INC,
44156 Mercure Circle Sterling, VA 20166-2000
- 12b. Ordering procedures: See Federal Acquisition Regulation (FAR) 8.405-3."
13. Payment address(es): Same as company address
14. Warranty provision: Standard commercial warranty. Client may request information/copy
15. Export packing charges, if applicable: N/A
16. Terms and conditions of rental, maintenance, and repair (if applicable): N/A
17. Terms and conditions of installation (if applicable): N/A

- 18a. Terms and conditions of repair parts indicating date of parts price lists and any discounts from list prices (if applicable): N/A
- 18b. Terms and conditions for any other services (if applicable): N/A
19. List of service and distribution points (if applicable): N/A
20. List of participating dealers (if applicable): N/A
21. Preventive maintenance (if applicable): N/A
- 22a. Special attributes such as environmental attributes (e.g., recycled content, energy efficiency, and/or reduced pollutants). N/A
- 22b. If applicable, indicate that Section 508 compliance information is available for the information and communications technology (ICT) products and services offered and show where full details can be found (e.g., Contractor's website or other location). ICT accessibility standards can be found at <https://www.section508.gov/>. N/A
23. Unique Entity Identifier (UEI) number: LP6VEG54K3L6
24. Notification regarding registration in System for Award Management (SAM) database: Registered



Race Day Gallery' at the National Museum of Racing and Hall of Fame



Satellites: Transforming Our Lives, National Electronics Museum



Yogi Berra Museum and Learning Center

Final Pricing:

The rates shown below include the Industrial Funding Fee (IFF) of 0.75%.

SINS	Labor Category	Price (including IFF)
541850	Exhibit Technician	\$55.33
541850	Exhibit Cabinetmaker	\$59.19
541850	Exhibit Detailer	\$77.14
541850	Graphic Designer/Coordinator	\$66.50
541850	Project Manager	\$87.12
541850	Cad Programmer	\$71.82
541850	Cad Cutter	\$57.19
541850	Metal Worker	\$58.52
541850	Acrylic Specialist	\$47.88
541850	Finisher	\$53.20
541850	Preservation Specialist	\$59.19
541850	Audio Visual Technician	\$61.18
541850	Scenic Specialist	\$53.20
541850	Exhibit Installer	\$59.19
541850	Art Production Specialist	\$58.52
541850	Interactive Specialist	\$67.83

SINS	Other Direct Cost	Unit	Ceiling Price (including IFF)
541810ODC	Storage	Per Cubic Foot per month	\$0.15
541810ODC	Shipping	Per Truck	\$4,960.73
541810ODC	Fabrication Materials	Per Project	\$222,656.16
541810ODC	Design Services	Per Project	\$126,324.63

Labor Category	Description	Minimum years of Experience	Minimum Education
Exhibit Technician	Ships, receives, cleans and organizes client property. Provides supervision for installation and dismantle of exhibit properties at trade shows.	2 Years	High School Diploma
Exhibit Cabinetmaker	Fabricates custom exhibits per drawings and specifications from a variety of materials. Performed by highly skilled craftsmen.	2 Years	High School Diploma
Exhibit Detailer	Prepares detailed fabrication drawings of exhibit elements from design concepts, detailing sizes, finishes, etc.	2 Years	2 Year Degree from College or University
Graphic Designer/Coordinator	Checks in and manipulates client supplied production ready graphic files prior to producing graphics.	2 Years	4 Year Degree from College or University
Project Manager	Manages overall project schedule and ensures contract compliance. Oversees detailing and production areas such as fabrication, art production and installation.	2 Years	4 Year Degree from College or University
Cad Programmer	Prepares NC code from detailing Autocad files for cutting materials for exhibit projects.	2 Years	High School Diploma and AutoCad Classes
Cad Cutter	Operates CNC Router to cut materials.	2 Years	High School Diploma
Metal Worker	Fabricates and assembles metal products to be incorporated into exhibit elements. Sets up and operates brakes, rolls and shears.	2 Years	High School Diploma
Acrylic Specialist	Assembles and polishes vitrines to be incorporated into exhibit elements.	2 Years	High School Diploma
Finisher	Mixes paint and preps surfaces of exhibits. Applies a variety of finishes to a variety of different surfaces.	2 Years	High School Diploma
Preservation Specialist	Fabricate mounts for artifacts utilizing a variety of techniques.	2 Years	High School Diploma
Audio Visual Technician	Provides professional services to integrate audio visual software and hardware used in exhibits. Installs AV racks, wiring and cables.	2 Years	High School Diploma
Scenic Specialist	Fabricates scenic exhibit elements utilizing skills such as painting, sculpting, mold making and casting.	2 Years	High School Diploma
Exhibit Installer	Installs exhibit properties at client locations.	2 Years	High School Diploma
Art Production Specialist	Print, mount and laminate exhibit graphics.	2 Years	High School Diploma
Interactive Specialist	Prototype and fabricate mechanical interactive exhibit elements.	2 Years	High School Diploma

Other Direct Cost	Unit	Description
Storage	Per Cubic Foot per month	Store client property in our secured warehouse
Shipping	Per Truck	Hire OTR carrier to transport client property to and from location
Fabrication Materials	Per Project	Various items including building materials, hardware, paint and other materials as required by exhibit specifications.
Design Services	Per Project	Professional services rendered to prepare concept design, design development and final design of exhibit elements.

Service Contract Labor Standards Matrix

SCLS Eligible Contract Labor Category	SCLS Equivalent Code Title	Wage Determination Number
Exhibit Detailer	30062 Drafter/CAD Operator II	2015-4281/2015-4282
Graphic Designer/Coordinator	15080 Graphic Artist	2015-4281/2015-4282
Project Manager	01270 Production Control Clerk	2015-4281/2015-4282

The Service Contract Labor Standards, formerly the Service Contract Act (SCA), apply to this contract and it includes SCLS applicable labor categories. Labor categories and fixed price services marked with a (**) in this price list are based on the U.S. Department of Labor Wage Determination Number(s) identified in the SCLS/SCA matrix. The prices awarded are in line with the geographic scope of the contract (i.e., nationwide).



NASCAR Hall of Fame



Paddling through the Americas, Florida Museum of Natural History
Photo Credit: Copyright 2011, Kristen Grace - Florida Museum of Natural History



New Mexico History Museum

Installs



Challenger Learning Center, West Virginia



Challenger Learning Center, Port Huron



Booz Allen Hamilton



Challenger Learning Center, Port Huron



National Museum of Health and Medicine

EXPLUS

Museum Projects



New Mexico History Museum



Old State House Museum



Cleveland Starts Here Gallery at the Cleveland History Center



The Hershey Story: The Museum on Chocolate Avenue



Dissident House, Victims of Communism Memorial Foundation

EXPLUS

Children Museums



Children's Museum of Virginia
Photo Credit: © Copyright 2011, Jeffrey Ringer | ringerrg.com



Happy Paws Exhibit, Children's Museum of Virginia



Children's Museum of Virginia
Photo Credit: © Copyright 2011, Jeffrey Ringer | ringerrg.com



Children's Museum of Virginia
Photo Credit: © Copyright 2011, Jeffrey Ringer | ringerrg.com



Food and Family Exhibit, Please Touch Museum



Food and Family Exhibit, Please Touch Museum



Children's Museum of Virginia
Photo Credit: © Copyright 2011, Jeffrey Ringer | ringerrg.com

EXPLUS

Traveling Exhibits



Discover the Real George Washington: New Views from Mount Vernon
 Courtesy of the Mount Vernon Ladies' Association.
 Photography by Richard A. Stoner

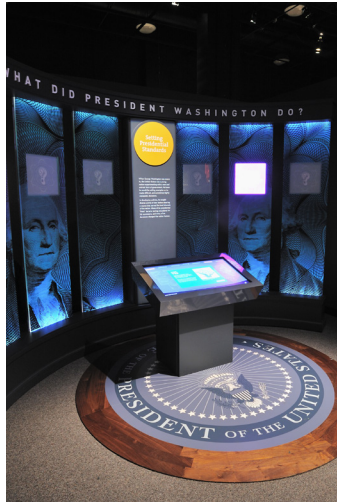

Discover the Real George Washington: New Views from Mount Vernon
 Courtesy of the Mount Vernon Ladies' Association.
 Photography by North Carolina Museum of History.



Discover the Real George Washington: New Views from Mount Vernon
 Courtesy of the Mount Vernon Ladies' Association. Photography by North Carolina Museum of History.



We Are Baseball



We Are Baseball

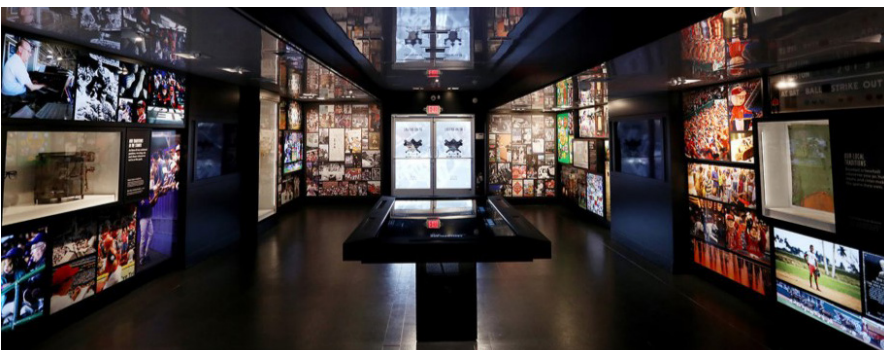

We Are Baseball



Gray's Reef on the Road: A Traveling Exhibit

Tradeshow Exhibits



Explus Tradeshow Booth. 2022



Explus Tradeshow Booth. 2022



Explus Tradeshow Booth. 2022

EXPLUS

Visitor Centers



World Bank Group Visitor Center

World Bank Group Visitor Center



Toyota Motor Manufacturing, Mississippi Visitor Center



Toyota Motor Manufacturing, Mississippi Visitor Center



Toyota Motor Manufacturing, Mississippi Visitor Center

Shop Photos



Paint Shop



Print/graphics



Artifact Reproduction and Management



Shop Floor



Shop Floor



Metal Shop



Computer Numerical Control router

Custom Casework



Naval Expeditionary Command Center

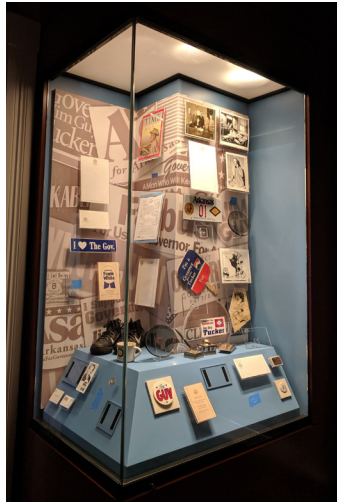

Old State House Museum



Louisiana State Museum Sports Hall of Fame



Seneca Art & Culture Center



Blue Ridge Music Center: The Roots of American Music



LSU Memorial Tower – William A. Brookshire
LSU Military Museum
Photo Credits: Eddy Perez, LSU Communications & University Relations

Printing



Grubbs Environmental Center at the Mooney Advanced Water Reclamation Facility



'Race Day Gallery' at the National Museum of Racing and Hall of Fame



LSU Memorial Tower – William A. Brookshire
LSU Military Museum
Photo Credits: Eddy Perez, LSU Communications & University Relations



YO1 Wellness Center



Hand Made to Machine Made, The American Precision Museum



Alexandria Black History Museum

Artifact Reproduction and Management



*Paddling though the Americas, Florida Museum of Natural History
Photo Credit: Copyright 2011, Kristen Grace - Florida Museum of Natural History*



*The Circus Museum,
John & Mable Ringling Museum of Art*



*Dissident House, Victims of Communism
Memorial Foundation*



Civil War 150th HistoryMobile



Rural Life Museum



*Cleveland Starts Here Gallery at the Cleveland
History Center*

Graphics



Grubbs Environmental Center at the Mooney Advanced Water Reclamation Facility.



LSU Memorial Tower – William A. Brookshire
LSU Military Museum
Photo Credits: Eddy Perez, LSU Communications & University Relations



History Museum on the Square
Photo credit: Andrew Jansen



History Museum on the Square
Photo credit: Andrew Jansen



Alexandria Black History Museum

Murals



Grubbs Environmental Center at the Mooney Advanced Water Reclamation Facility



LSU Center for River Studies on The Water Campus



History Museum on the Square
Photo credit: Andrew Jansen



Okuma

Interactives



Challenger Learning Center, Port Huron



Challenger Learning Center, Port Huron



Alexandria Sanitation Authority



Houston Rockets, Toyota Center: Memorial Hermann Sky Court

EXPLUS

Audio and Visual



Dissident House, Victims of Communism Memorial Foundation



NASCAR Hall of Fame



NASCAR Hall of Fame



Cleveland Starts Here Gallery at the Cleveland History Center



The Circus Museum, John & Mable Ringling Museum of Art.

EXPLUS

EXPLUS

Explus, inc.
44156 Mercure Cir
Sterling, VA 20166-2000

www.explusinc.com